LexAllan Stourbridge

5 Clifton Street, West Midlands B64 6QH

* * CALLING ALL FIRST TIME BUYERS TO CLIFTON STREET * *
This well presented three bedroom semi detached has been well maintained over the years of ownership. Being surrounded by superb amenities, transport links & schooling options for all ages, this is a must view. Being offered with no upward chain!

In brief the property comprises; entrance hall, lounge, kitchen/diner, three well sized bedrooms & house bathroom. Peaceful garden to the rear along with off road parking to the front. Call today to arrange your viewing.

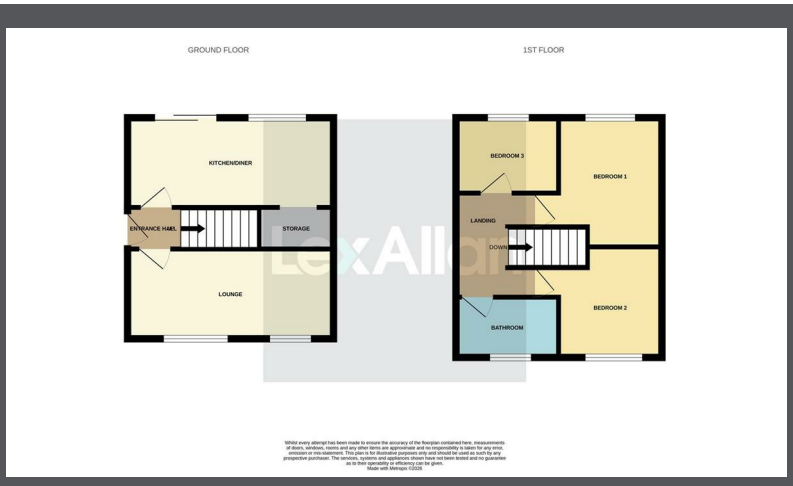

IMPORTANT NOTICE 1. No description or information given whether or not these particulars and whether written or verbal (information) about the property or its value may be relied upon as a statement or representation of fact. Lex Allan do not have any authority to make representation and accordingly any information is entirely without responsibility on the part of Lex Allan or the seller. 2. The photographs (and artists impression) show only certain parts of the property at the time they were taken. Any areas, measurements or distances given are approximate only. 3. Any reference to alterations to, or use of any part of the property is not a statement that any necessary planning, building regulations or other consent has been obtained. 4. No statement is made about the condition of any service or equipment or whether they are year 2000 compliant.

VIEWING View by appointment only with Lex Allan. Opening times: Monday - Friday 9.00am to 5.30pm, Saturday 9.00am to 4.00pm.

LexAllan
local knowledge **exceptional service**
The Auction House , 87 - 88 St. Johns Road,
Stourbridge, West Midlands, DY8 1EH
info@lexallan.co.uk
01384 379450
www.lexallan.co.uk